

ON LANDS BELONGING TO
WILLIAMS FAMILY LIMITED PARTNERSHIP
 SITUATE IN WAYNE COUNTY, MO
 BEING PART OF
 SECTIONS 20, 28, 29, 30, & 32, TOWNSHIP 30 NORTH, RANGE 7 EAST

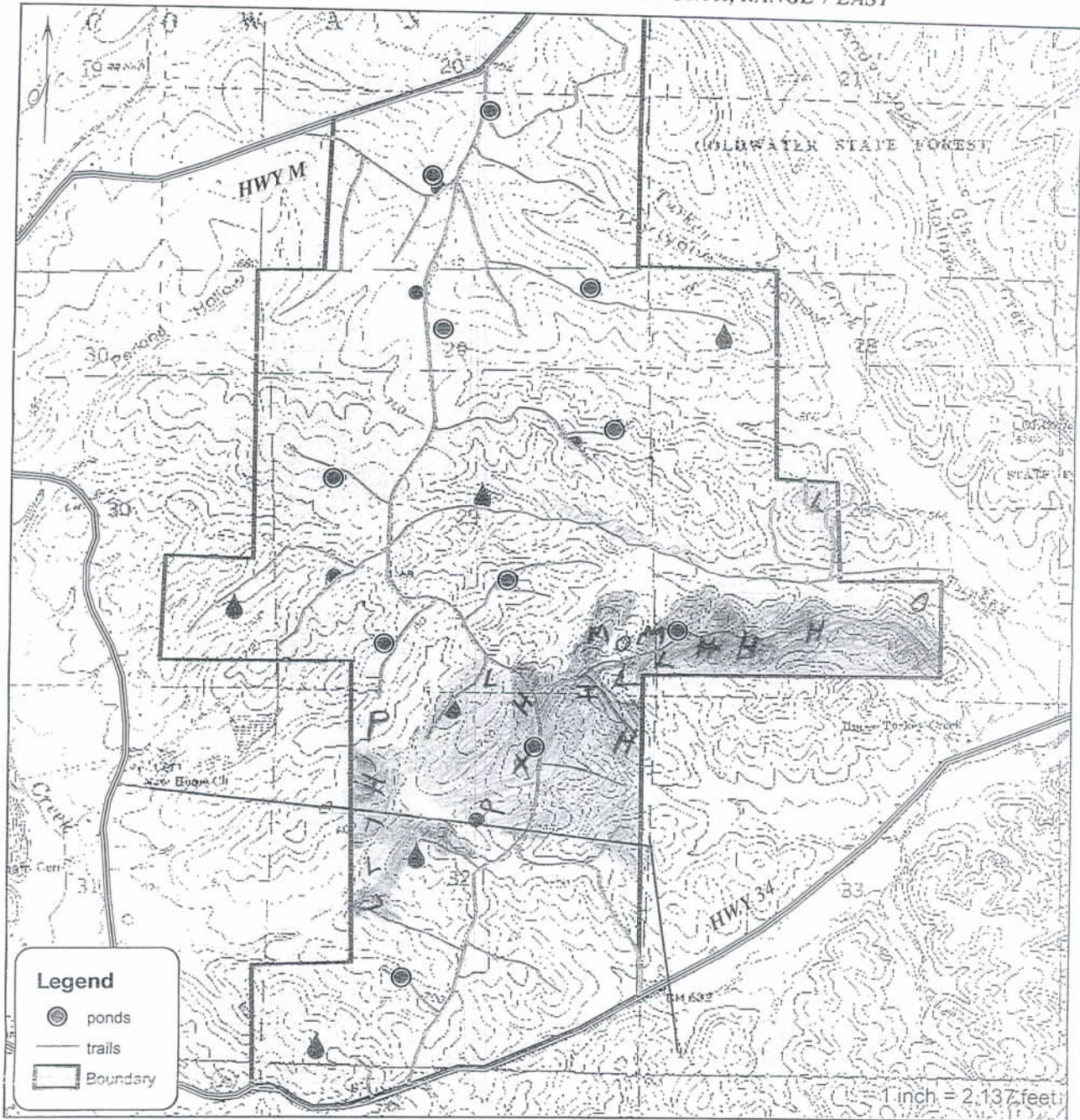

TOTAL AREA = 1921 ACRES PER ArcMAP GIS

Notes:

- 1) Consult appendix 1.2 & 1.3 for stand ID's
- 2) Practice 645 (Upland Wildlife Habitat Management) will be used across the property as specific areas are identified for application.



Clearwater Forest Consultants, LLC
 PO Box 176/105 North Main Street
 Piedmont, MO 63957-9574
 www.clearwaterforestconsultants.com
 (573) 223 7010